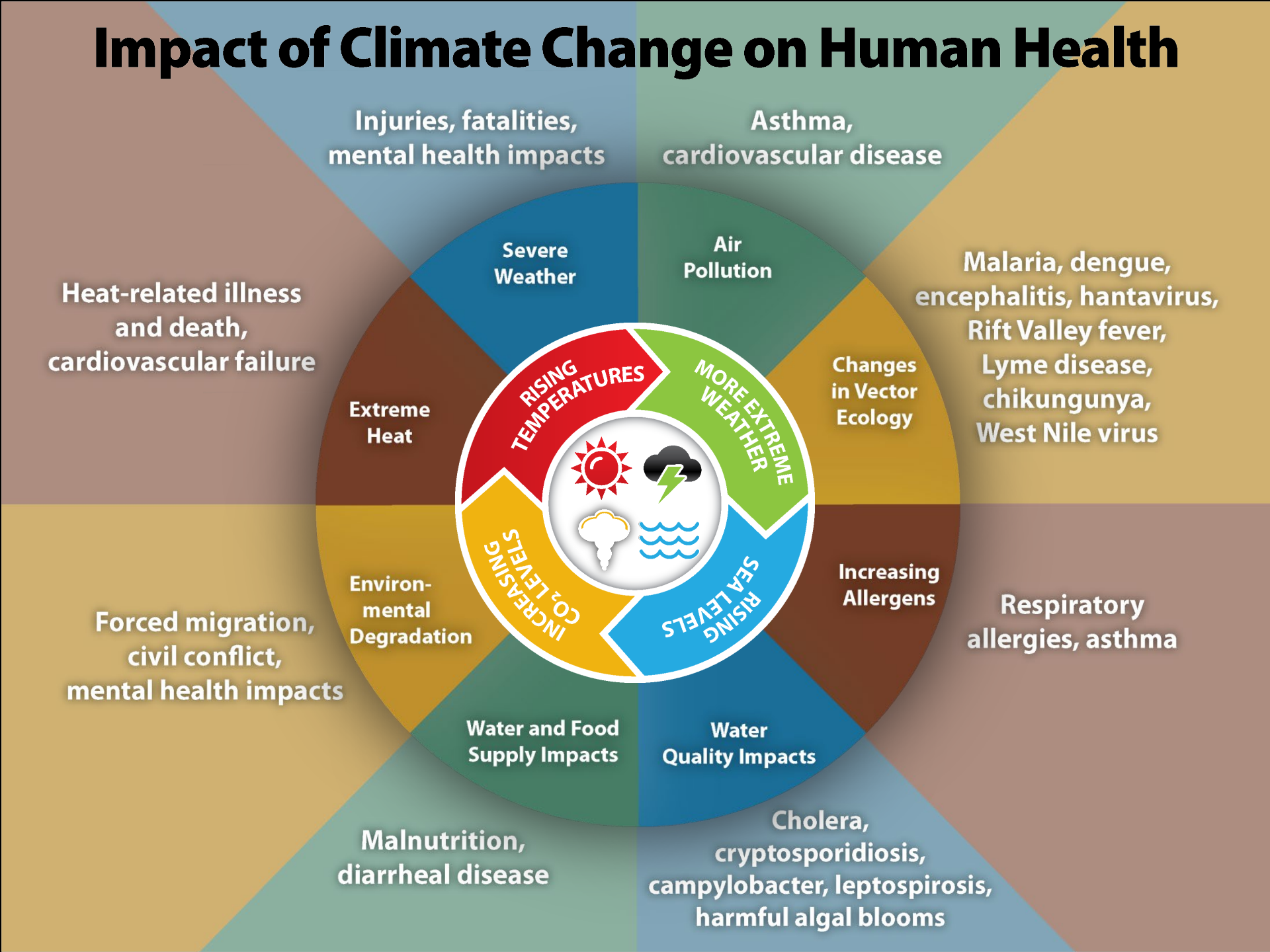Impact of Climate Change on Human Health